VISIT…

LANZAROTE Caliente.COM

I SEE THE LIGHT

Music by ALAN MENKEN
Lyrics by GLENN SLATER

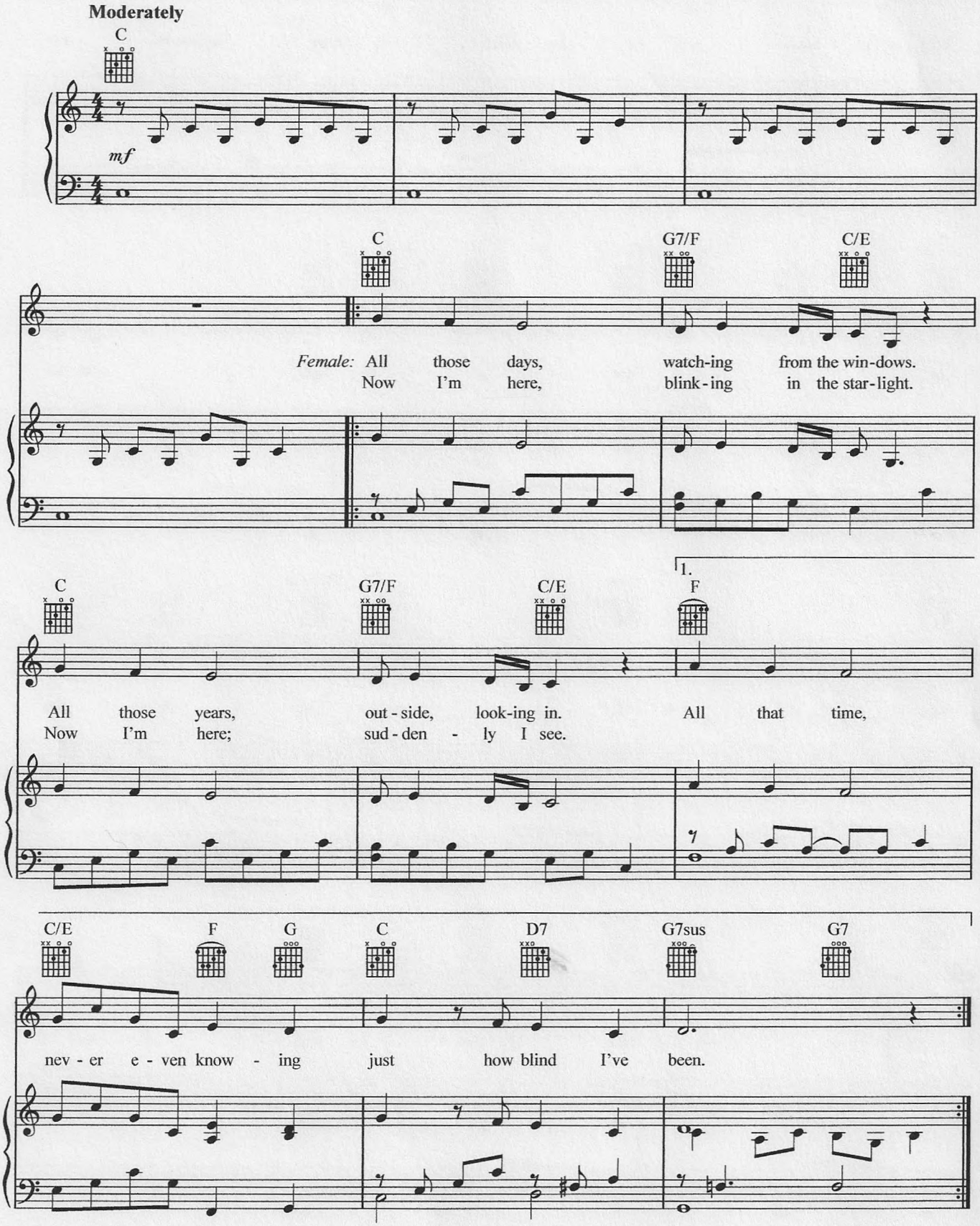

© 2010 Wonderland Music Company, Inc. and Walt Disney Music Company
All Rights Reserved Used by Permission

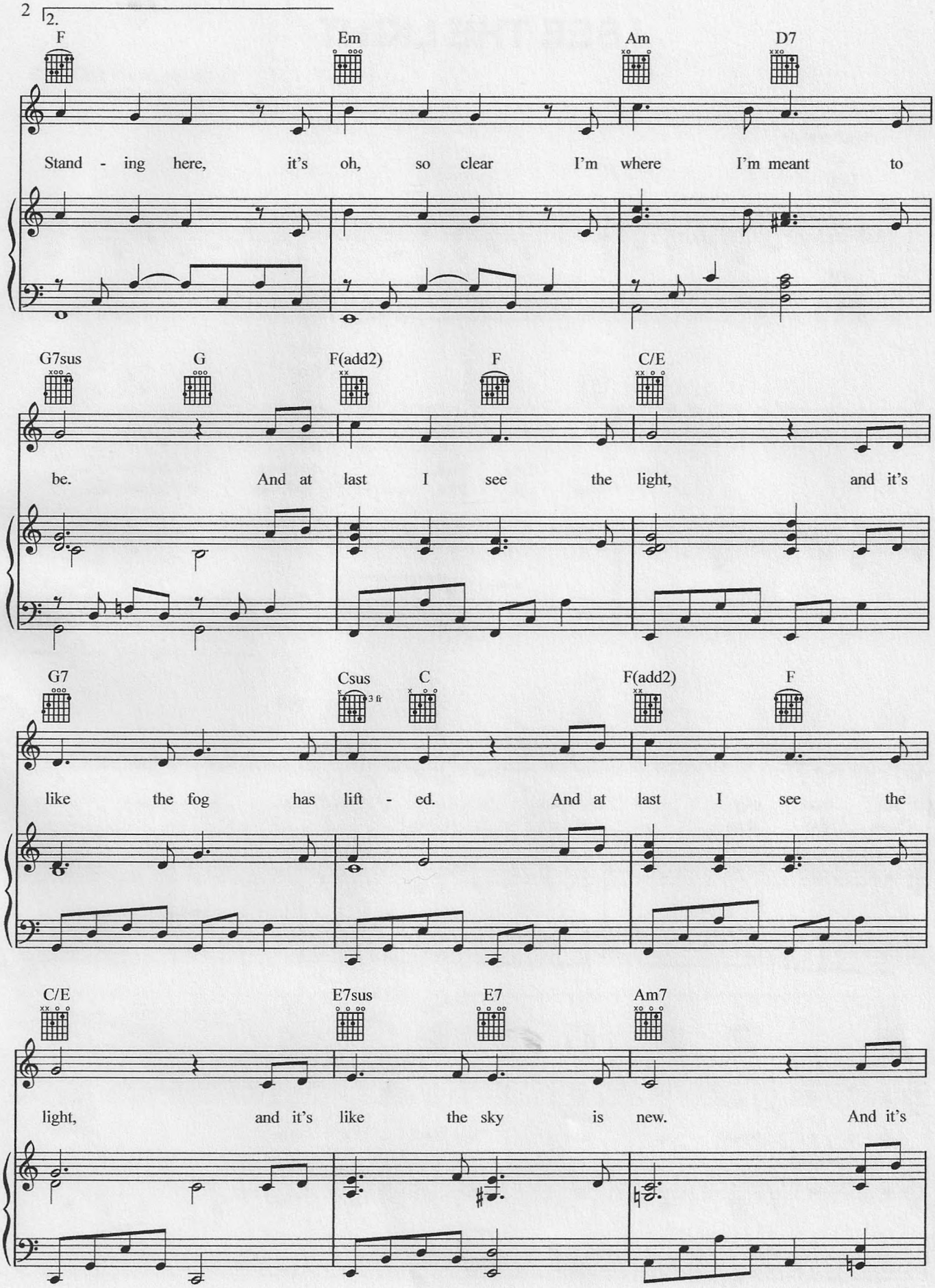
2.
F
Em
Am
D7
Stand - ing here, it's oh, so clear I'm where I'm meant to
G7sus
G
F(add2)
F
C/E
be. And at last I see the light, and it's
G7
Csus
C
3 fr
F(add2)
F
like the fog has lift - ed. And at last I see the
C/E
E7sus
E7
Am7
light, and it's like the sky is new. And it's

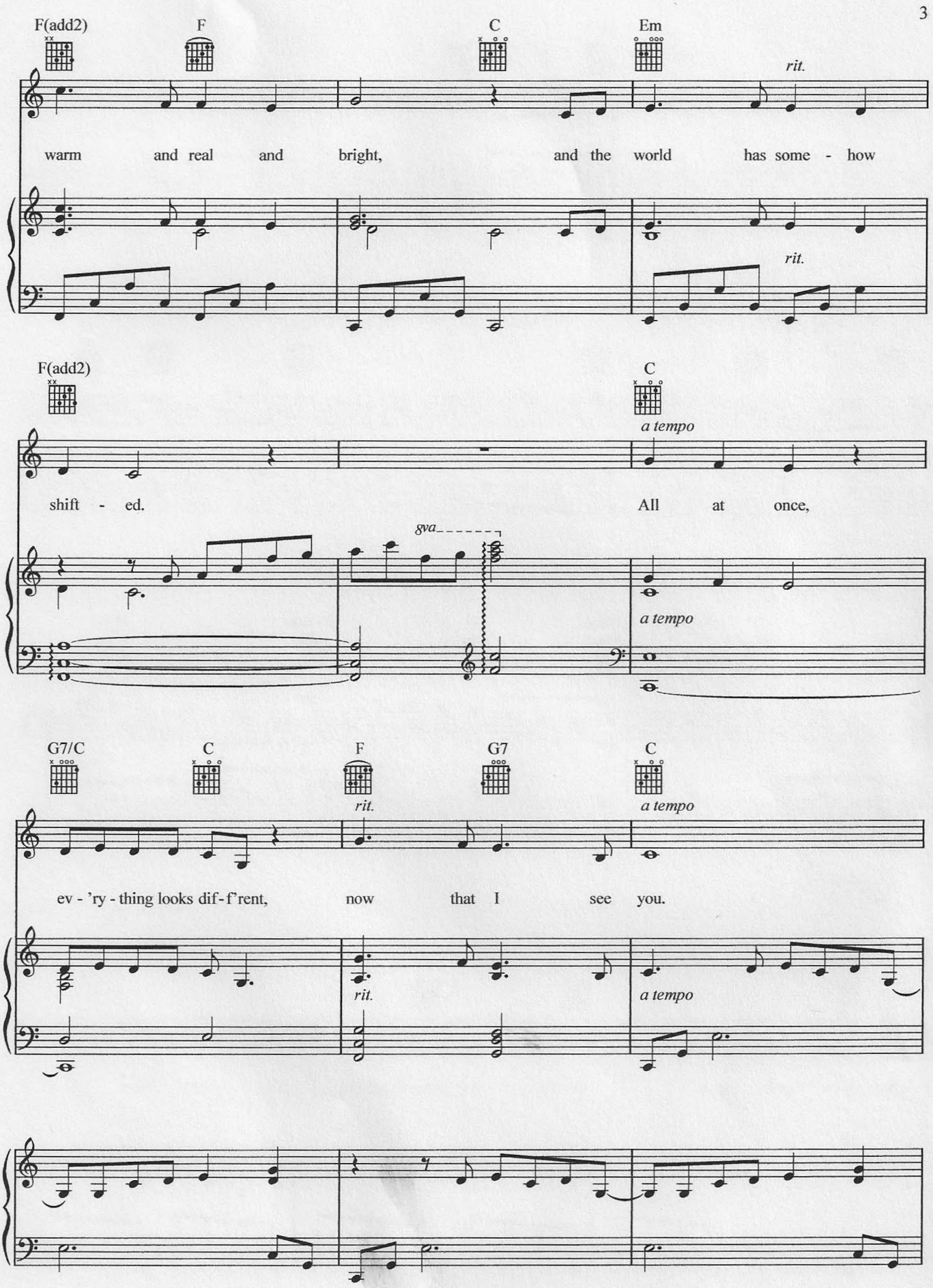
F(add2)
F
C
Em
rit.
warm and real and bright, and the world has some - how
rit.
F(add2)
C
a tempo
shift - ed.
All at once,
8va
a tempo
G7/C
C
F
G7
C
rit.
a tempo
ev - 'ry - thing looks dif - f'rent, now that I see you.
rit.
a tempo

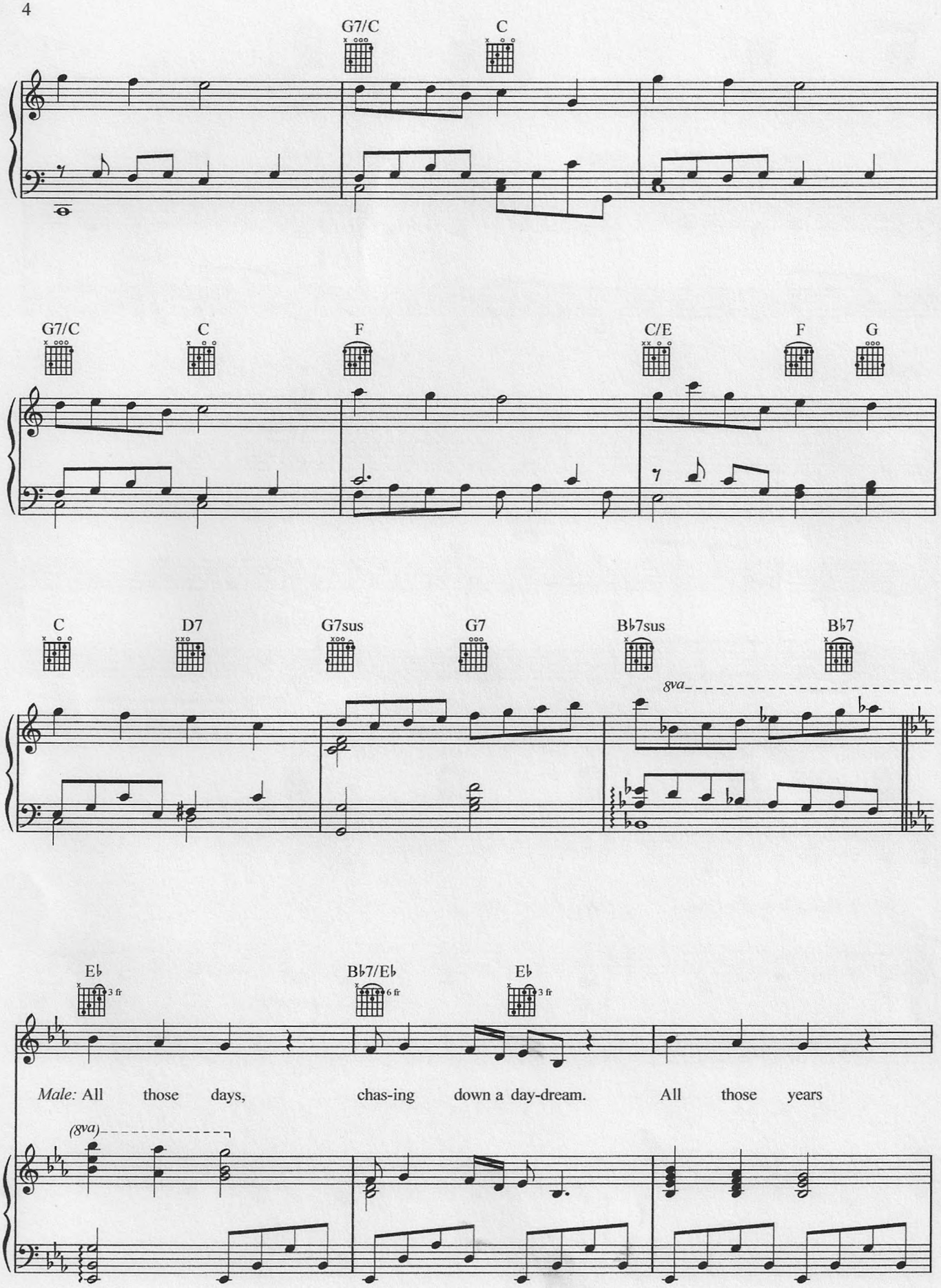
G7/C
C
G7/C
C
F
C/E
F
G
C
D7
G7sus
G7
B♭7sus
B♭7
gva
E♭
3 fr
B♭7/E♭
6 fr
E♭
3 fr
Male: All those days, chas-ing down a day-dream. All those years
(gva)

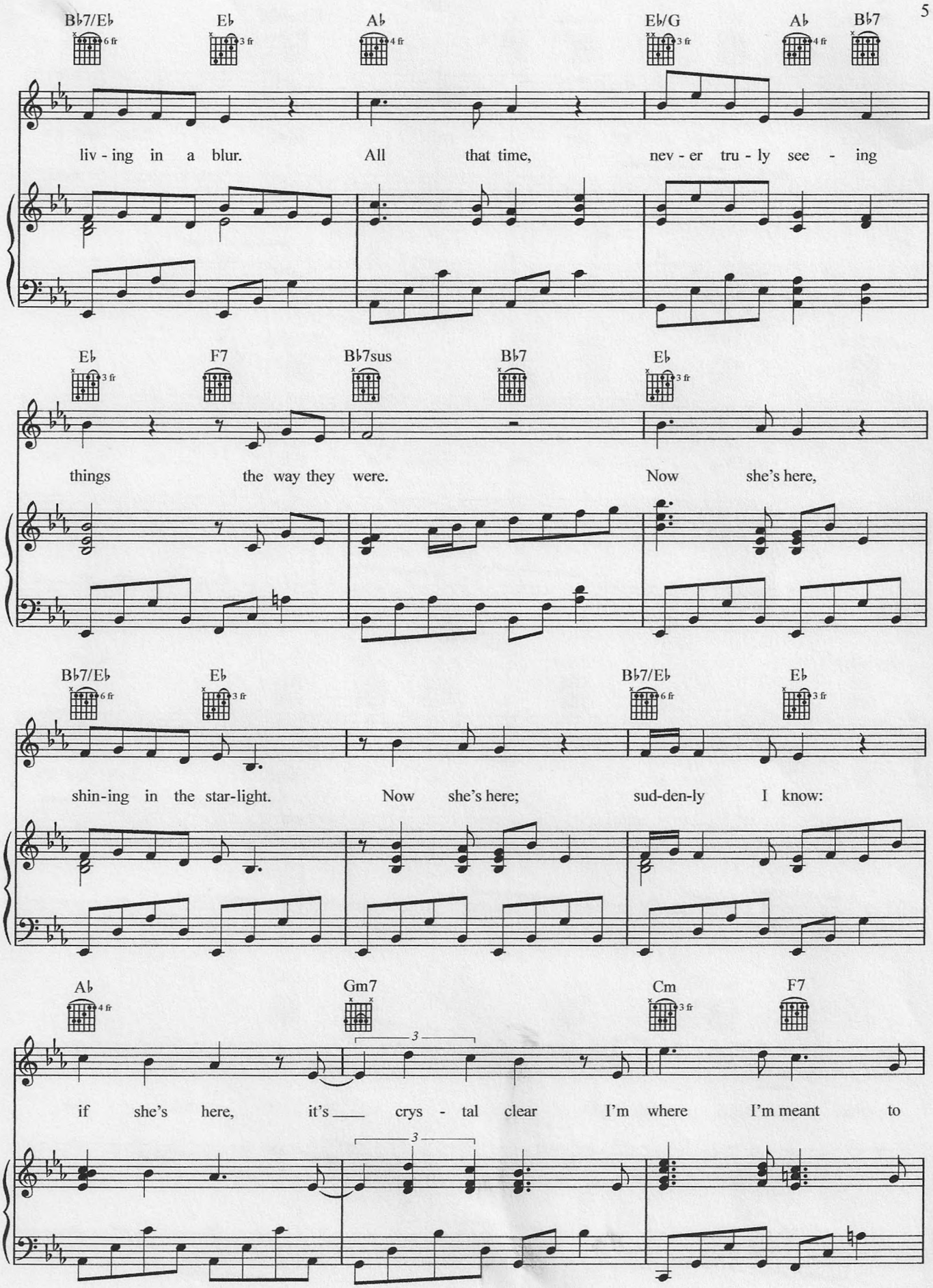
B♭7/E♭ E♭ A♭ E♭/G A♭ B♭7
liv - ing in a blur. All that time, nev - er tru - ly see - ing
E♭ F7 B♭7sus B♭7 E♭
things the way they were. Now she's here,
B♭7/E♭ E♭ B♭7/E♭ E♭
shin-ing in the star-light. Now she's here; sud-den-ly I know:
A♭ Gm7 Cm F7
if she's here, it's crys - tal clear I'm where I'm meant to

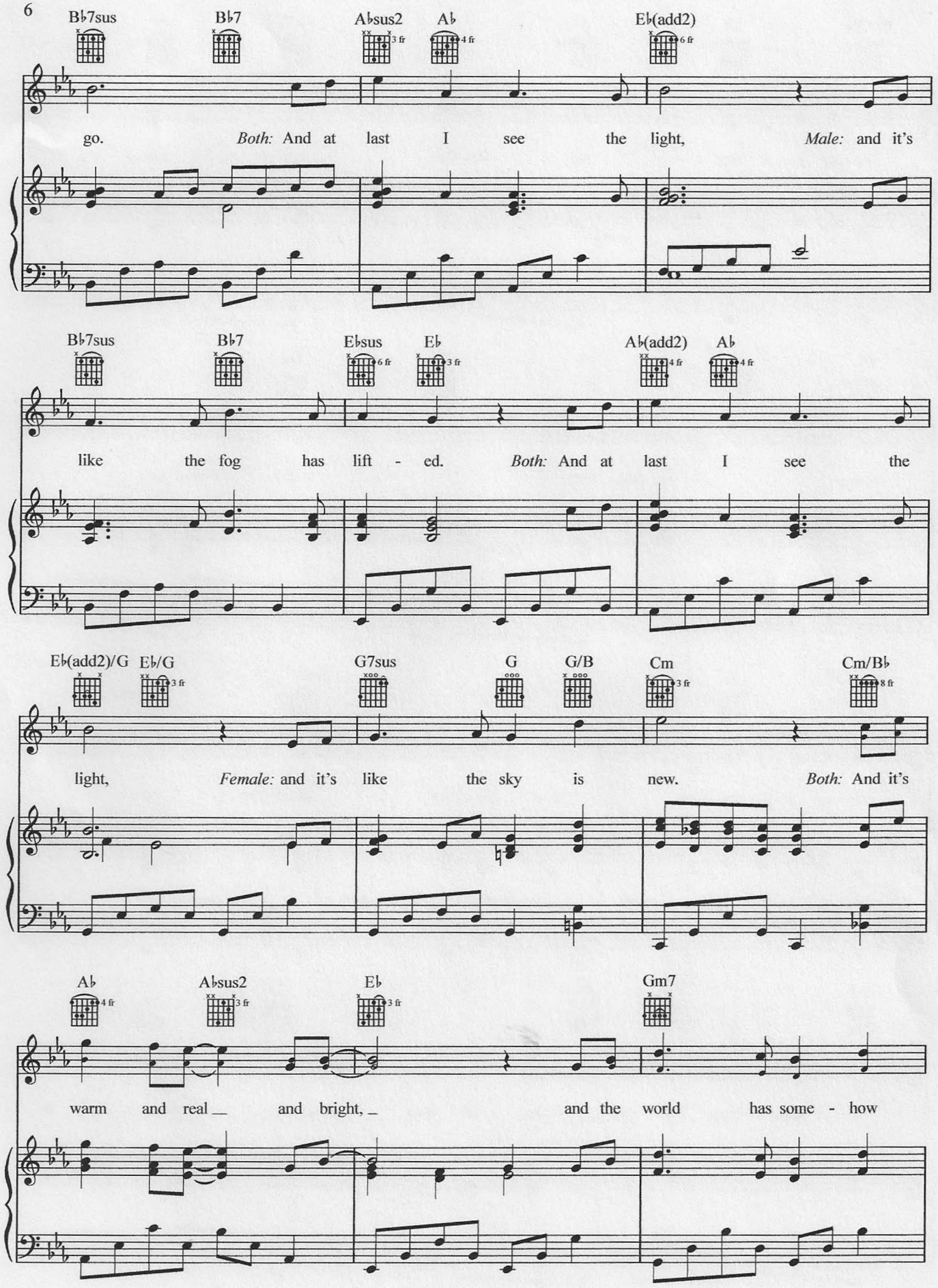
B♭7sus
B♭7
A♭sus2
A♭
E♭(add2)
go. *Both:* And at last I see the light, *Male:* and it's
B♭7sus
B♭7
E♭sus
E♭
A♭(add2)
A♭
like the fog has lift - ed. *Both:* And at last I see the
E♭(add2)/G
E♭/G
G7sus
G
G/B
Cm
Cm/B♭
light, *Female:* and it's like the sky is new. *Both:* And it's
A♭
A♭sus2
E♭
Gm7
warm and real __ and bright, _ and the world has some - how

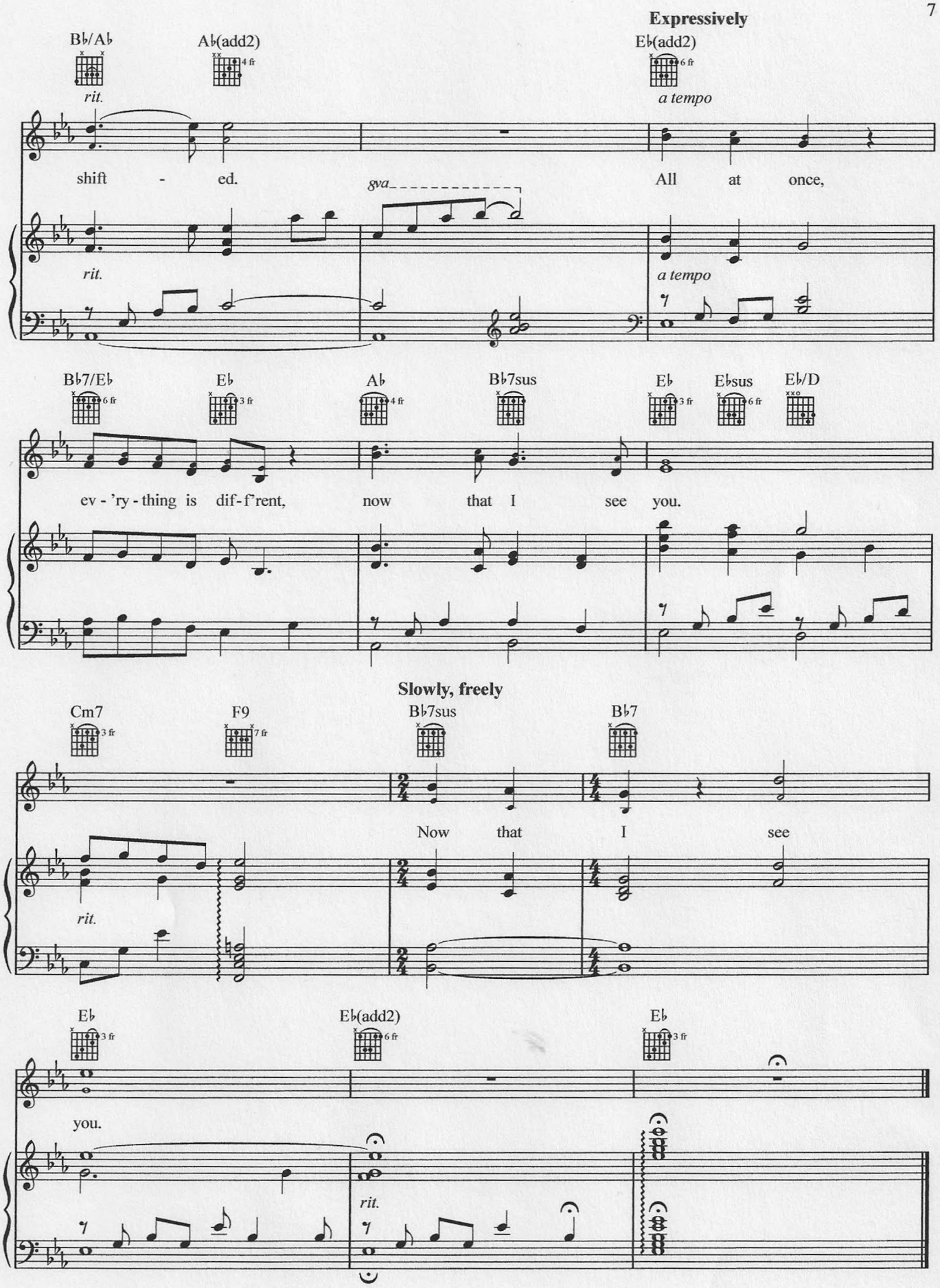
Expressively
B♭/A♭
A♭(add2)
E♭(add2)
rit.
a tempo
shift - ed.
All at once,
8va
rit.
a tempo
B♭7/E♭
E♭
A♭
B♭7sus
E♭
E♭sus
E♭/D
ev - 'ry - thing is dif - f'rent, now that I see you.
Slowly, freely
Cm7
F9
B♭7sus
B♭7
Now that I see
rit.
E♭
E♭(add2)
E♭
you.
rit.